March 10-14, 2025

CRYSTAL VIEW WEEKLY

A WONDERFUL SEASON OF BASKETBALL CONCLUDES

The boys and girls teams competed at the Belmont Jamboree to finish their season strong. Both teams represented Crystal View well and showed tremendous growth all season. A huge thank you to our volunteer coaches - Ms. Booth, Ms. Guterson, Mr. Clements, Ms. Silvera and Ms. Dovell.

THIS WEEK AT A GLANCE

Monday
- Literacy Week opening assembly

Tuesday
- Story Walk all day
- Kindergarten Immunizations
- Stop Drop and Read
- PAC meeting at 6:30

Wednesday
- Teacher Swap Story Read
- Comic book club at lunch recess
- Author and musician Leslie Gentile presenting to whole school at 1:15
- Report cards go home

Thursday
- Pocket Share in am
- Guest Readers in pm
- Book club at lunch recess

Friday
- **Spirit Day - Dress as a Book Character**
- Chess Club
- CHOMP - Edo Japan

UPCOMING DATES
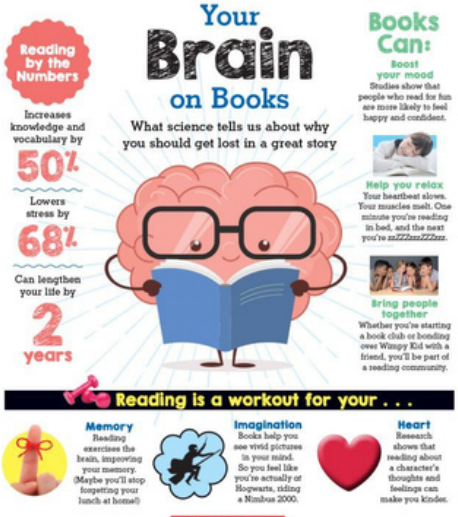
March 17-28 - Spring Break
March 31 - First Day back after Spring Break
April 1 - Class Photos
April 4 - CHOMP - White Spot
April 7 - Hoop Dancer Jarred Genaille in am
April 8 - PAC meeting
April 9 - Dunsmuir visiting gr. 5 classes in am
April 10 - Lockdown drill in am; Early dismissal at 11:L38 for student conferences
April 11 - Pro-D day no school for student
April 18- Good Friday - no school
April 21 - Easter Monday - no school
April 23 - Grade 5 Young Entrepreneur sale in gym all day
April 25 - CHOMP - Panago
April 24 - Cross Country race at JDF after school for grades 2-5
April 29 - Read and Ride for new Ks 1-2pm